



THE CORPORATION OF THE CITY OF COURTENAY

STAFF REPORT

To: Council
From: Chief Administrative Officer
Subject: Gladstone Brewing Co. Lounge Endorsement

File No.: 4320-20
Date: August 18, 2014

PURPOSE:

The purpose of the report is to respond to the application by the Gladstone Brewing Company for a Brewery Lounge Endorsement.

CAO RECOMMENDATIONS:

That, based on the August 18, 2014 staff report, "Gladstone Brewing Co. Lounge Endorsement", Council approve Option 1 and direct staff to publish notice for two consecutive weeks in a local newspaper and posted on the City's website requesting input on the proposed Brewery Lounge Endorsement for Council consideration at the regular meeting scheduled for September 8, 2014; and

That the Downtown Courtenay Business Improvement District (DCBIA) be specifically requested to provide comments regarding the application.

Respectfully submitted,

T. Manthey, Deputy CAO for:

David Allen, BES, CLGEM, SCLGM
Chief Administrative Officer

BACKGROUND:

As per the attached request, the new Gladstone Brewing Company is planning to open at 244 4th Street in the downtown core, and is requesting a Brewery Lounge Endorsement.

DISCUSSION:

If Council wishes to comment on the application, the *Liquor Control and Licencing Regulations* require a local government detailed resolution as outlined in Appendix 1.

In addition, prior to recommending approval of an application, the local government must gather the views of residents if it considers the amendment may affect nearby residents and businesses.

Council has not considered this particular type of application in the past. With other types of liquor licence amendment applications, Council has resolved to publish a notice in a newspaper for two consecutive weeks and on the City's website.

Staff are of the opinion that notices in a local newspaper and on the City's website, along with a specific request for comment from the DCBIA, will satisfy the requirements of the Liquor Control and Licencing Branch.

Once Council receives public input on the applications, a resolution addressing the points outlined in Appendix 1 must be forwarded to the Liquor Control and Licencing Branch (LCLB). A proposed resolution in the correct format will be presented to Council for consideration at the regular meeting scheduled for September 8, 2014.

Council may choose to "opt out" of the process. This is a valid option only if Council feels the operation of the brewery lounge would not affect nearby residents (includes businesses).

FINANCIAL IMPLICATIONS:

Cost of advertising is anticipated to be in the range of \$250.00.

ADMINISTRATIVE IMPLICATIONS:

Administration of liquor licence amendments is included in the general statutory duties of the Legislative Services Department work plan.

STRATEGIC PLAN & PRIORITIES REFERENCE:

Statutory in nature.

OFFICIAL COMMUNITY PLAN REFERENCE:

Not referenced.

REGIONAL GROWTH STRATEGY REFERENCE:

Not referenced.

CITIZEN/PUBLIC ENGAGEMENT:

Public notice required if Council wishes to comment on the application.

OPTIONS:

Option 1: Direct staff to publish notice for two consecutive weeks in a local newspaper and posted on the City's website requesting input on the proposed Brewery Lounge Endorsement for Council consideration at the regular meeting scheduled for September 8, 2014 along with a specific request to the DCBIA for comment (recommended).

Option 2: Direct staff to obtain public input through an alternative method.

Option 3: Opt out of the process and advise the LCLB.

Prepared by:



John Ward, CMC
Director of Legislative Services

APPENDIX 1

Excerpts from the Liquor Control and Licencing Act Regulations:

- (9) *In considering an application for which notice has been given under subsection (8), the local government or first nation must, in providing comments with respect to the application, take into account the following criteria:*
- (a) *the location of the winery lounge, brewery lounge, distillery lounge or special event area;*
 - (b) *the proximity of the winery lounge, brewery lounge, distillery lounge or special event area to other social or recreational facilities and public buildings;*
 - (c) *the person capacity and hours of liquor service of the winery lounge, brewery lounge, distillery lounge or special event area;*
 - (d) *the impact of noise on the community in the immediate vicinity of the winery lounge, brewery lounge, distillery lounge or special event area;*
 - (e) *the impact on the community if the application is approved.*
- (10) *If the operation of a winery lounge, brewery lounge, distillery lounge or special event area may affect nearby residents, the local government or first nation must gather the views of residents of an area determined by the local government or first nation.*
- (11) *If the local government or first nation wishes to provide comments to the general manager, it must provide the following in writing:*
- (a) *its comments addressing the criteria in subsection (9);*
 - (b) *if it has gathered the views of residents under subsection (10),*
 - (i) *the views of the residents,*
 - (ii) *the method used to gather the views of the residents, and*
 - (iii) *its comments and recommendations respecting the views of the residents;*
 - (c) *its recommendations with respect to whether the endorsement should be issued;*
 - (d) *the reasons for its recommendations.*
- (12) *The written comments referred to in subsection (11) must be provided to the general manager within 90 days after the local government or first nation receives notice*

under subsection (8), or any further period authorized by the general manager in writing.

(13) If under subsection (11) (c), the local government or first nation recommends that an endorsement be issued, the general manager must take that recommendation into account in deciding whether to issue the endorsement.

(14) Subject to subsection (15), the general manager must not approve an application that is not supported by the local government or first nation.

(15) The general manager need not comply with subsection (14) if the general manager is satisfied that

(a) the local government or first nation did not comply with the requirements of this section, or

(b) the recommendation provided by the local government or first nation is contrary to the public interest.

(16) If, after notice is provided to the local government or first nation under subsection (8), the local government or first nation informs the general manager that the local government or first nation will not provide input to the general manager in respect of the application or does not respond to the notice within the time allowed under subsection (12), the general manager may, in deciding whether or not to approve the application, take into account

(a) the criteria in subsection (9), and

(b) any other matters the general manager considers relevant.



July 30, 2014

Job #23688898-2

via email: jward@courtenay.ca

John Ward
Director of Legislative Services
City of Courtenay
830 Cliffe Ave
Courtenay BC V9N 2J7

Dear Mr. Ward:

Re: Application Summary - Application for Brewery Lounge Endorsement
Applicant: Gladstone Brewing Co. Incorporated
Proposed Establishment Location: 244 4th Street, Courtenay
Proposed Establishment Name: Gladstone Brewing Co.

The applicant, Gladstone Brewing Co. Incorporated, has applied to the Liquor Control and Licensing Branch (the Branch) for a Brewery Lounge Endorsement to be located at the above-noted address. The Branch has completed the initial review of the application to determine applicant suitability and eligibility of the establishment type for licensing.

Having determined applicant eligibility, we are now proceeding to the Site and Community Assessment (SCA) stage which is the stage for local government input.

The City of Courtenay (Council) is requested to consider the application and provide the Branch with a resolution which includes comments and recommendation with respect to the licence application. To assist with Council's assessment of the application, the Branch has prepared a summary report (enclosed) for review and consideration by Council. The summary report is based on information provided by the applicant and by Branch staff.

Council has 90 days to either provide comments, in the form of a Council resolution, to the General Manager of the Branch, or to advise that they wish to "opt out" of the process. Additional time over the 90 days can be approved by the Branch if the request is received in writing prior to the end of the 90 day period.

**Liquor Control and
Licensing Branch**

Mailing Address:
PO Box 9292 Stn Prov Govt
Victoria BC V8W 9J8
Telephone: 250 952-5787
Facsimile: 250 952-7066

Location:
4th Floor, 3350 Douglas Street
Victoria, BC

<http://www.pssg.gov.bc.ca/lclb>

Upon receipt of a Council Resolution, the Branch will review the Resolution to determine if all the regulatory criteria have been met in accordance with section 10 of the Liquor Control and Licensing Regulation and, if recommended by local government, assess whether the granting of the Lounge Endorsement to the Brewery licence (if approved) would be contrary to the public interest. Should you gather the views of local residents and businesses as part of your consideration, please be reminded that the applicant cannot gather the views themselves. As part of your process, the gathering of the views must be administered by the local government. Following the rendering of a decision by the General Manager as to whether to grant Site and Community Approval, the applicant and the local government will be advised in writing.

Once granted SCA, the application proceeds to the building assessment stage of the process, where floor plans are reviewed and if approved in principle, the applicant may proceed with construction/renovation of the establishment, followed by the final stages of the licence endorsement process.

Further details of the liquor licensing application process can be found in the "Role of Local Government and First Nations in the Provincial Liquor Licensing Process" guidelines, enclosed for your reference and also available on the branch website at <http://www.hsd.gov.bc.ca/lclb/>.

If you have any questions regarding this application please contact me at 250 952-5767 or janine.lind@gov.bc.ca.

Sincerely,

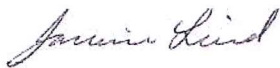

Senior Licensing Analyst

Enclosure

copy: Terrance Trytten, Liquor Inspector
Daniel Sharratt, Gladstone Brewing Co. Incorporated



APPLICATION SUMMARY
For Applicant and Local Government/First Nation
Brewery Lounge Endorsement

Date: July 29, 2014

Job #23688898-2

Created by: Janine Lind
Senior Licensing Analyst

Re: Application for a Brewery Lounge Endorsement Area
Proposed Manufacturer Name: Gladstone Brewing Co.
Applicant Name: Gladstone Brewing Co. Incorporated
Location: 244 4th Street, Courtenay

1. APPLICATION INFORMATION

Date Application deemed complete: July 28, 2014

Local Government or First Nation Jurisdiction: City of Courtenay

The primary business focus of the proposed endorsement area: Food and Beverage

Person Capacity/Occupant Load Requested: Person 01 = 30 persons (interior lounge)
(person capacity is patrons plus staff)

Liquor Service Hours Requested:

Monday	Tuesday	Wednesday	Thursday	Friday	Saturday	Sunday
9:00 AM	9:00 AM	9:00 AM	9:00 AM	9:00 AM	9:00 AM	9:00 AM
12:00 Midnight	12:00 Midnight	12:00 Midnight	12:00 Midnight	12:00 Midnight	12:00 Midnight	12:00 Midnight

Statutory Prohibitions to Consider: none identified

Terms and Conditions Requested: none

The Brewery Lounge Endorsement Area, if approved, will allow patrons to consume liquor in a designated interior lounge area on the manufacturing site. In the case of a brewery, the sale and service of liquor is restricted to beer registered to the licensee, by the glass (or other single serving). Food and non-alcoholic beverages must be available at reasonable prices to customers. Minors are permitted in a lounge endorsement area when accompanied by a parent or guardian.

2. APPLICATION SUITABILITY INFORMATION (Fit and Proper)

Applicant has met the eligibility and suitability requirements for this type of endorsement as stated in the *Liquor Control and Licensing Act*.

3. LOCATION/SITE FACTORS

The legal description of the site is: PID 006-264-999 Lot 1 Plan 3169 Sec 61 CDL49 PL 311. The proposed brewery lounge endorsement area is an interior area of the proposed manufacturing facility, overlapping the on-site store endorsement area (see attached site plan).

The following sections are compiled from information provided by the applicant except where indicated otherwise.

The Applicant's "Letter of Intent" (attached) provides information relative to the categories noted below. The information or statements included in the letter of intent have not been confirmed unless otherwise stated in this report.

- a) Purpose
- b) Target Market
- c) Composition of the Neighborhood
- d) Site factors
- e) Benefits to the Community
- f) Impact of Noise on the Surrounding Community
- g) Other impacts on the Surrounding Community

Community Indicators

Contravention Statistics

- The Liquor Control and Licensing Branch can provide contravention statistics for liquor primary and liquor primary club establishments within your area upon request.

POPULATION AND SOCIO-ECONOMIC INFORMATION :

- Circle population statistics for 2006 are available from BC Stats by emailing your request to BC.Stats@gov.bc.ca
- BC Stats Community Facts includes the BC Benefits recipient and EI Beneficiary statistics and is available at <http://www.bcstats.gov.bc.ca/data/dd/facsheet/facsheet.asp>
- Statistics Canada Population breakdown by categories is available at: <http://www12.statcan.ca/census-recensement/2006/dp-pd/prof/92-591/index.cfm?Lang=E>

4. PUBLIC INTEREST

In providing the resolution on the proposed Brewery Lounge application, Local Government must consider and comment on each of the regulatory criteria indicated below.

The written comments must be provided to the general manager by way of a resolution within 90 days after the Local Government receives notice of the application, or any further period authorized by the General Manager, Liquor Control and Licensing Branch, in writing.

Regulatory criteria Local Government or First Nation must consider and comment on:

- a) the location of the lounge;
- b) the proximity of the lounge to other social or recreational facilities and public buildings;
- c) the person capacity and hours of liquor service of the lounge;
- d) the impact of noise on the community in the immediate vicinity of the lounge;
- e) the impact on the community if the application is approved.

If the operation of the lounge is may affect nearby residents, the Local Government must gather the views of residents* in accordance with section 11.1 (2) (c) of the Act and include in the resolution:

- (i) the views of the residents*,
- (ii) the method used to gather the views of the residents*, and
- (iii) comments and recommendations respecting the views of the residents*;

*** Note: "residents" includes business owners**

For use by Liquor Control and Licensing Branch:

REGULATORY CONSIDERATIONS

Liquor Control and Licensing Act, sections: 11, 16 and 18

Liquor Control and Licensing Regulations sections: 4, 5, 6, 8, 9, 10

POLICY CONSIDERATIONS

Class of Licence

Applicant Eligibility Assessment

Site and Community Assessment

Building Assessment and Issue of a Licence

ATTACHMENT 1

APPLICANT'S LETTER OF INTENT

Letter of Intent (Lounge Endorsement)

The purpose of Gladstone Brewing Co.'s lounge will be to provide a seating area where patrons can purchase and consume pints of beer manufactured by Gladstone Brewing Co. We will serve the beer from our onsite bar and allow people to enjoy our space as a lounge.

We plan on having food available to our patrons, but the brewery will not make any food on site. Instead we plan on partnering with our neighbour (Mud Sharks Café) to supply food for our patrons, and also have a food truck on site for the evening hours.

5. Benefits to the Community

Gladstone Brewing Co. consulted with the Courtenay Downtown Business Association regarding our proposed project to build a micro-brewery with lounge in the downtown area. The association described a need to increase tourism to the area through the Comox Valley's reputation of providing local products. They feel that the Comox Valley is well represented in the areas of wineries, distilleries, and local food producers. What they said the Valley really needs was a local beer manufacturer. They feel that it will draw more people to the area, and with a lounge endorsement it will drive more people downtown, which will have a major positive impact on all downtown businesses.

6. Impact of Noise on the Surrounding Community

Noise should be minimal. The lounge area is all indoors at our site. There has been a restaurant in the site in the past that had over 30 seats and there were no noise complaints that I am aware of during that time.

7. Other Impacts on the Surrounding Community

There will be more foot traffic in the 4th street and Cliff Ave areas, as more people will be drawn to that area with our new business.

8. Other Information and Requests

We have consulted with the Downtown Business Association, all our future neighbours, the fire department, and the Chief Building Inspector, and everyone is very supportive of the brewery and on site lounge area.

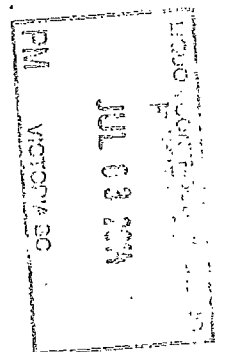

Preliminary Concept

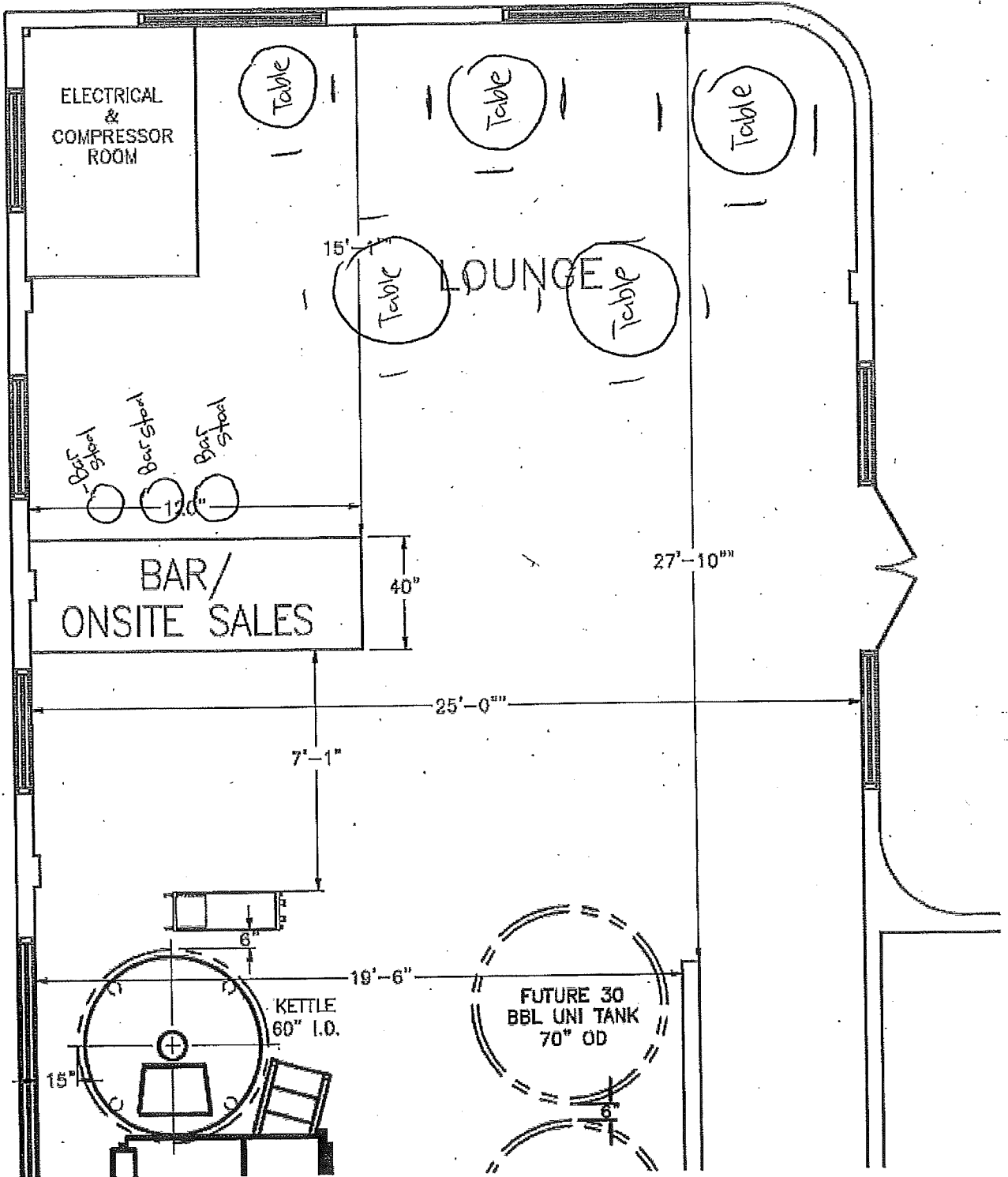

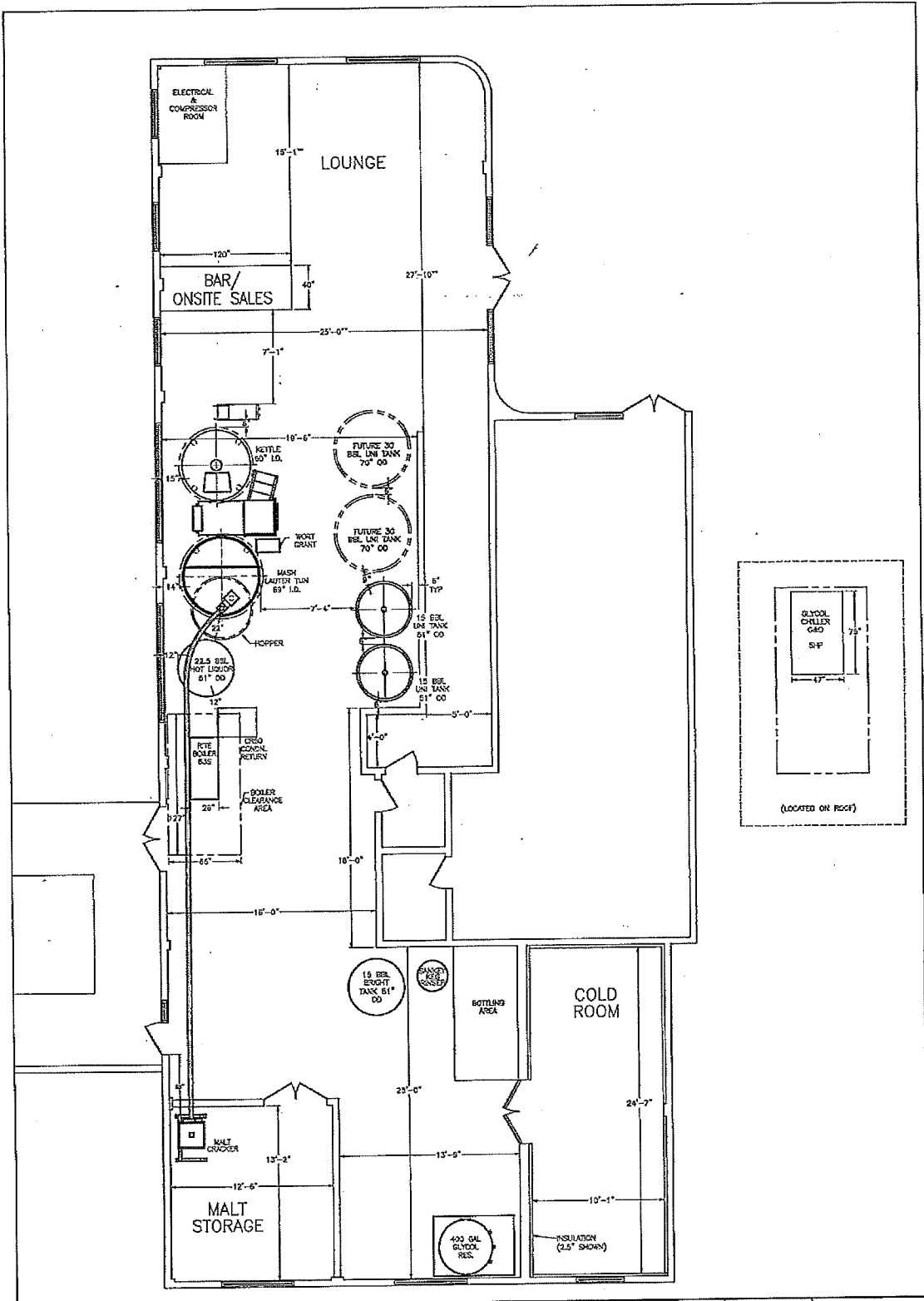

SPECIFIC MECHANICAL SYSTEMS
 6848 Kirkpatrick Cr.
 Saanichton, BC
 V8M 1Z9
 Ph. (250) 652-2111
 Fax. (250) 652-8010

TITLE
 15 BBL BREWERY
 -FLOOR PLAN

SCALE
 N.T.S.

CLIENT
 GLADSTONE BREWING

DATE
 2014/05/16

DWN BY
 F.S.

CHECKED BY

DWG NO.
 GLAD-30660-FLOOR

CONSTRUCTION
 652 80 100
 2014/05/16

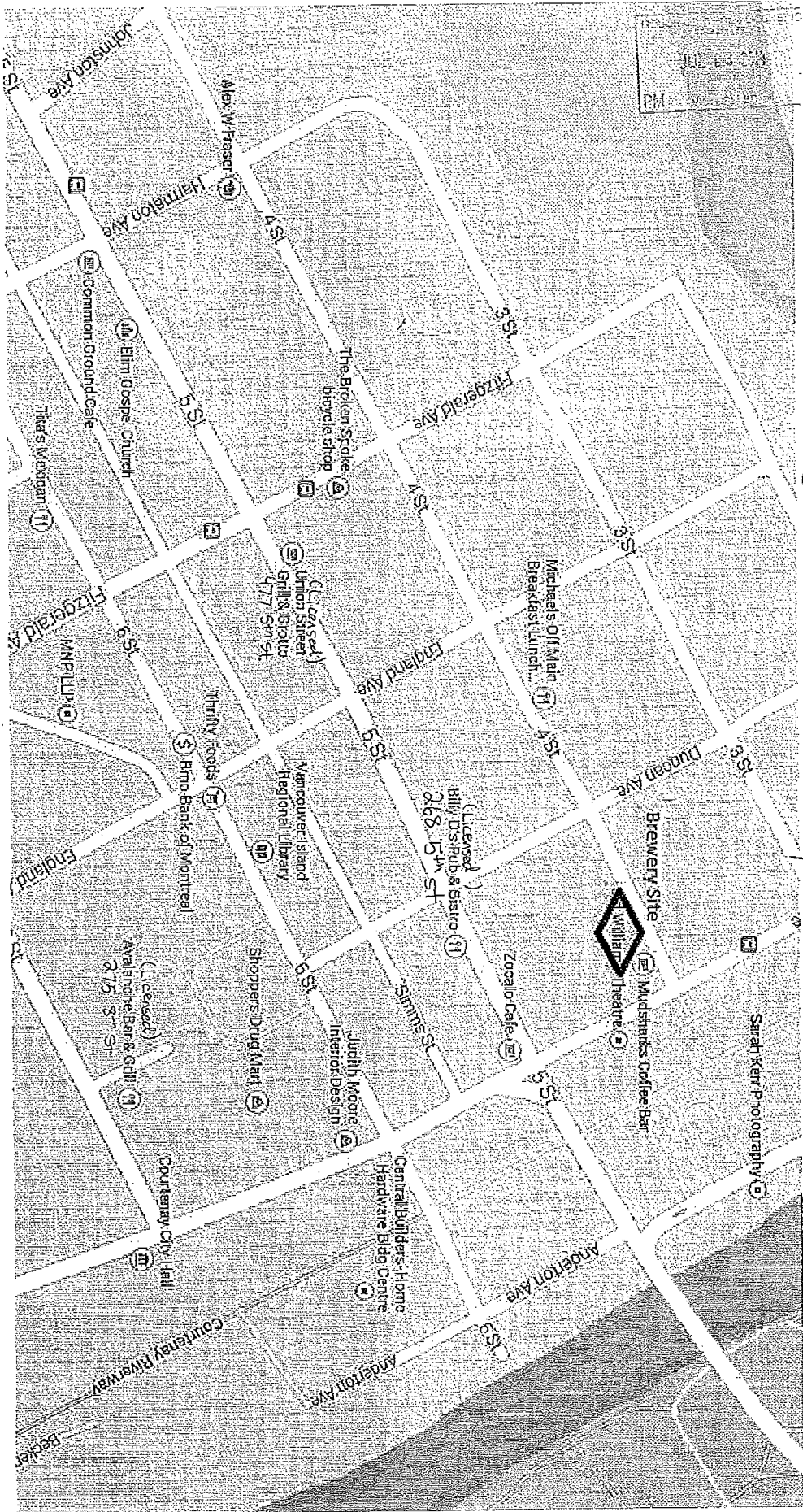

Downtown Courtenay Scale @ ~ 50m

JUL 23 2011
M. V. 100

Sheet 01 TOP

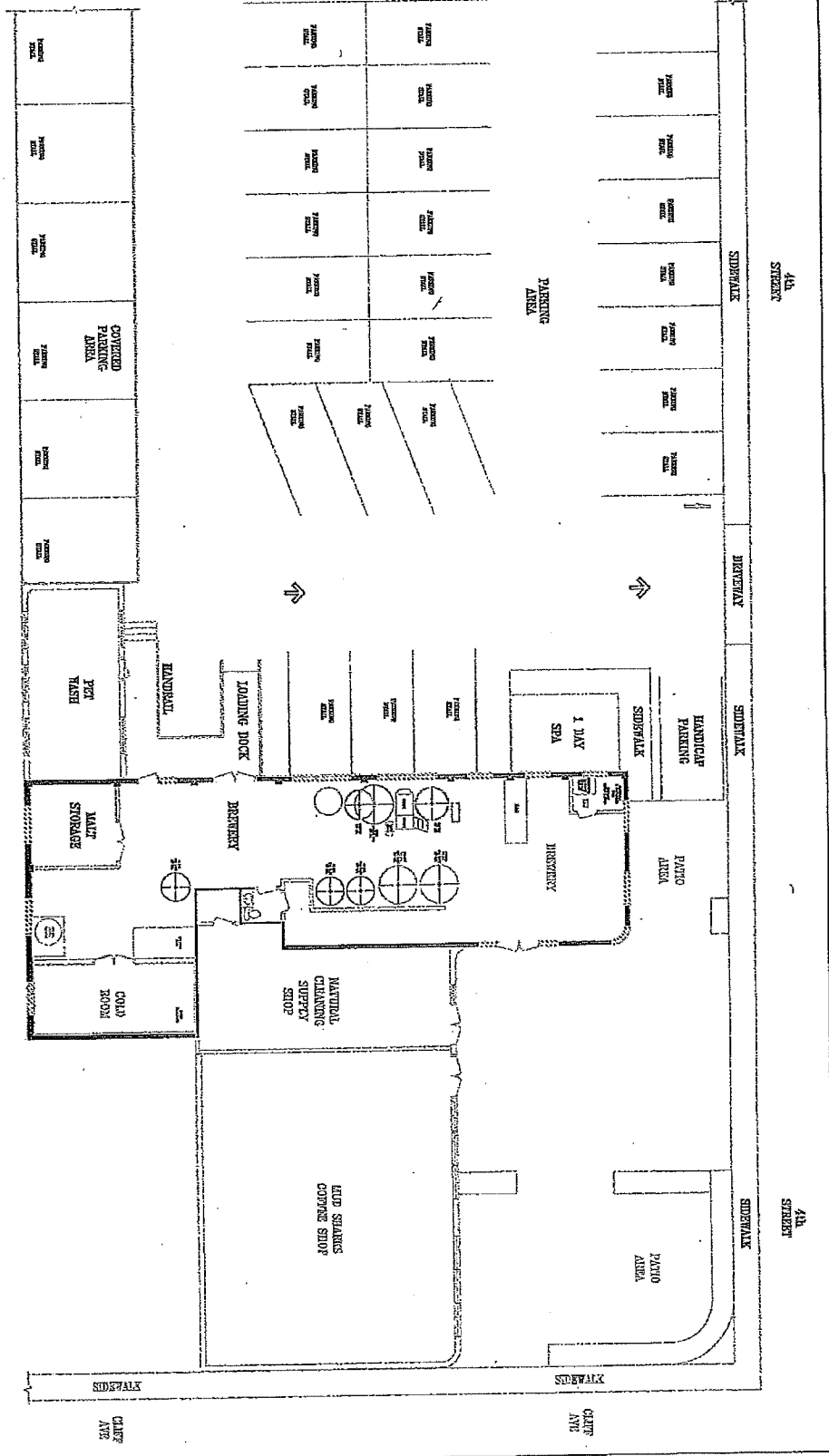

PILOT PLAN

GLADSTONE BREWERY			
PLOT PLAN			
CUSTOMER: GLADSTONE BREWING			
LOCATION: COLBERTSVY			
DRAWN	DATE	SCALE	DRWG
BBB	14/05/20	1/4"=1'-0"	GB-PP-001
JOB#: GB-1492			REV: 1

ATTACHMENT 2Sample Resolution Template for a Winery Lounge or Special Event Area Endorsement

General Manager, Liquor Control and Licensing Branch

RE: Application for a winery lounge or special event area endorsement at: (address of proposed establishment)

At the (council/board) meeting held on (date), the (council/board) passed the following resolution with respect to the application for the above named Winery licence:

“Be it resolved that:

1. The (council/board) (recommends/does not recommend) the issuance of the winery lounge or special event area endorsement for the following reasons: (detail and explain reasons for recommendation)

2. The (council's/board's) comments on the prescribed considerations are as follows: (see the following page for sample comments for each criterion – a comment on each must be included in the resolution. Where a staff report has been prepared that addresses the criteria this can be used to provide Council's comments provided the staff report is referenced in the resolution and there is a clear statement that Council endorsed the comments in the report.)
 - (a) The location of the winery lounge or special event area (provide comments)
 - (b) The proximity of the winery lounge or special event area to other social or recreational facilities and public buildings (provide comments)
 - (c) In the case of a winery lounge, the person capacity of the winery lounge (provide comments)
 - (d) hours of liquor service of the winery lounge or special event area
 - (e) traffic, noise, parking and zoning, and
 - (f) The impact on the community if the application is approved (provide comments)

If the operation of the winery lounge or special event area may affect nearby residents, the local government must gather the views of residents of an area determined by the local government or first nation.

If the local government or first nation wishes to provide comments to the general manager, it must provide the following in writing:

- (a) Its comments addressing the criteria in subsection (9);
- (b) If it has gathered the views of residents under subsection (10),
 - (i) the views of the residents*
 - (ii) the method used to gather the views of the residents*, and
 - (iii) it's comments and recommendations respecting the views of the residents*
 - (iv) The reasons for its recommendations.

*** Note: “residents” includes business owners**

3. The (council's/board's) comments on the views of residents are as follows: (describe the views of residents, the method used to gather the views and provide comments and recommendations with respect to the views. If the views of residents were not gathered,

provide reasons).

The undersigned hereby certifies the above resolution to be a true copy of the resolution passed by the (council/board) of (local government/First Nation) on (date).

Sincerely,

(signature)
(name and title of official)
(local government/First Nation)

Note:

- All of the items outlined above in points 1, 2 (a) through (f) and 3 must be addressed in the resolution in order for the resolution to comply with section 10 of the Liquor Control and Licensing Regulation.
- Any report presented by an advisory body or sub-committee to the council or board may be attached to the resolution.

ATTACHMENT 3

Sample Resolution for a Winery Lounge or Special Event Area Endorsement Application

The following are examples that illustrate the type of comments that local government and First Nations might provide to demonstrate they have taken into consideration each of the criterion in reaching their final recommendation. Comments may be a mix of positive, negative and neutral observations relevant to each criterion. The final recommendation is the result of balancing these 'pros and cons'.

The list is not intended to illustrate every possible comment as the variations are endless, given the wide range of applications and local circumstances.

It is important that the resolution include the comment and not refer to a staff report, as the general manager cannot suppose that the local government considered all the criteria unless comment on each criterion is specifically addressed in the resolution itself.

Local government or First Nation staff may wish to contact the Liquor Control and Licensing Branch for assistance on drafting the content of a resolution before it is presented to local government or First Nation to avoid resolutions that do not comply with the regulations.

(a) The location of the winery lounge or special event area:

The location of the winery lounge is within the primary manufacturing facility. It has an interior and a patio area. It is located in a remote location and is suitable for such an endorsement.

(b) The proximity of the winery lounge to other social or recreational facilities and public buildings:

The only nearby social, recreational and public buildings do not conflict with the operation of a winery lounge.

- or -

The proposed location of the winery lounge is across a lane from a church with an attached retirement facility and church hall routinely used for youth group gatherings. The proximity of the proposed winery lounge is considered compatible with the neighbouring facilities.

(c) The person capacity of the winery lounge:

The maximum person capacity of the winery lounge is 65 persons as per building authorities.

(d) Hours of liquor service of the winery lounge:

Hours of liquor service are proposed to be from 4 PM to 10 PM daily. A larger capacity or later hours is not supported given the few number of police on duty to respond to concerns.

(e) Traffic, noise, parking and zoning:

Traffic in the area is not an issue. The road is located away from the main road resulting in noise not being an issue. Ample parking is available at the winery. Zoning permits a winery lounge for the sale and service of wine by the glass or bottle.

(f) The impact on the community if the application is approved:

If the application is approved, the impact is expected to be positive in that it will support the growth in tourism and offer a new social venue for residents.

The Council's comments on the views of residents are as follows:

The views of residents within a half mile* of the proposed winery lounge area were gathered by way of *written comments that were received in response to a public notice posted at the site and newspaper advertisements placed in two consecutive editions of the local newspaper. Residents were given 30 days from the date of the first newspaper advertisement to provide their written views. Residents were also given an opportunity to provide comments at the public meeting of Council held on date.

A total of 63 responses were received from businesses and residents. Of the responses received, 21 were in support of the application citing the creation of additional jobs and a new entertainment venue for the area as their primary reasons. A total of 42 letters were received in opposition to the application. The primary reason cited by those in opposition was the proposed closing hours. A number of business residents in the area also cited the lack of parking as an area of concern.

The following examples illustrate one option that Council may complete their comments on the views of residents based upon the preceding fact pattern.

Based upon the input received by residents within a half mile of the proposed winery lounge there is a two to one ratio of opposed residents to residents that support the application. The opposition to this endorsement comes from both homeowners and businesses. Council is of the view that with both the residential and business communities' opposition to this proposed establishment that the issuance of a winery lounge endorsement would be contrary to the community standard for this area.

Despite the potential creation of additional jobs and a new entertainment venue for the area Council is unable to support the issuance of the endorsement. Council recommends that a licence not be issued.

*** The local government or First Nation determines the appropriate area to be included and the method for gathering those views**



410-442 Cliffe Ave
Courtenay, BC V9N 2J2 - (partial) address
Cliffe Ave

Street View - Aug 2012





Image capture: Aug 2012 Cliffe Ave © 2014 Google

