PUBLIC HEARING

Zoning Amendment: 911 McPhee Avenue

Bylaw No. 2836, 2016
File No.: 3360-20-1506

The owners of the above noted property have applied to amend the current zoning of their property to allow a tattoo studio as a permitted use.

Get more information:

View a copy of the proposed bylaw and relevant documents at City Hall from 8:30 am to 4:30 pm Monday through Friday, excluding holidays, until the public hearing.

To provide your feedback, send written submissions prior to the public hearing. You are also welcome to speak at the public hearing.

Ian Buck, MCIP, RPP
Director of Development Services

Public Hearing
Monday, February 1, 2016
5:00 pm
City Hall Council Chambers
830 Cliffe Avenue
Tel. 250-334-4441

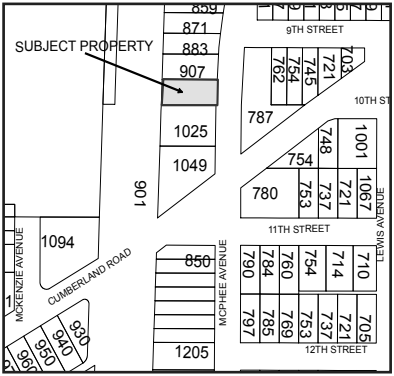

HAVE YOUR SAY:

830 Cliffe Ave.
Courtenay, BC V9N 2J7

planning@courtenay.ca

attend the public hearing

CITY OF COURTENAY
Development Services

follow us

COURTENAY 1915 \ 2015

courtenay.ca