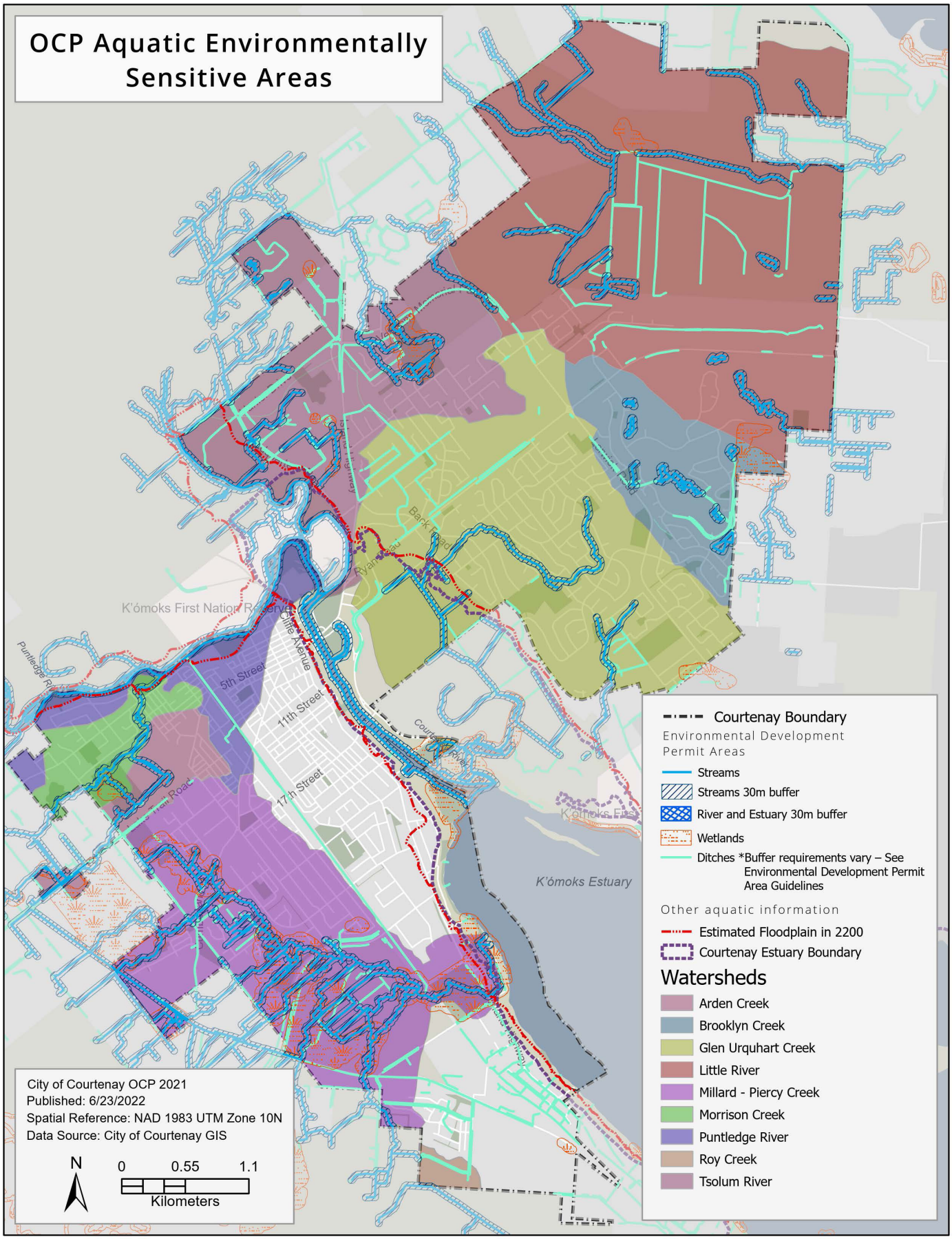Map D-6 Aquatic Environmentally Sensitive Areas.